

Flat A 30 Heath Terrace, Leamington
Offers Over £400,000

charlesrose.

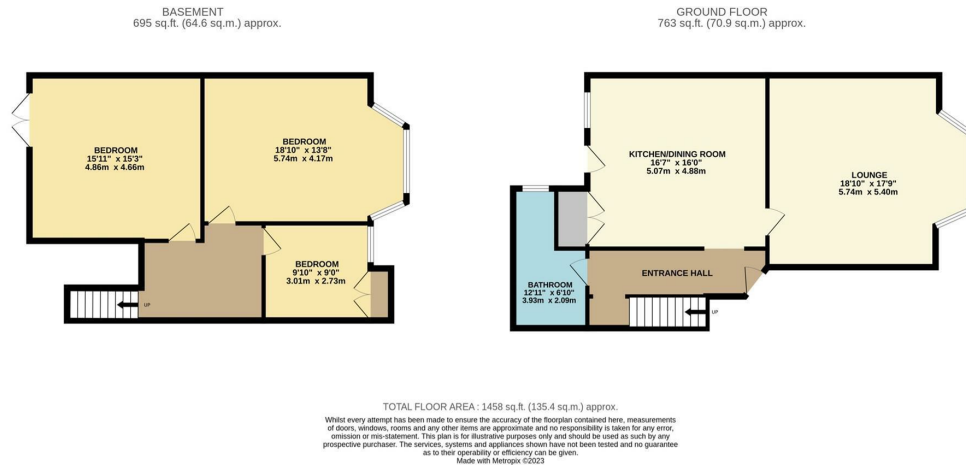

A stylishly presented three bedroom Victorian apartment, located in sought after North Leamington. The accommodation comprises entrance hall, lounge, kitchen dining room, bathroom and three bedrooms. Heath Terrace is one of North Leamington's most highly regarded locations. The property is a very short walk into Leamington town centre and railway station with its direct links to both Birmingham and London Marylebone. There is an allocated parking space to the rear of the building. Sold with no onward chain

charlesrose.

- 01926 832411
- hello@charlesrose.co.uk
- charlesrose.co.uk

