

Flat A 30 Heath Terrace, Leamington
£1,750 Per Month

charlesrose.

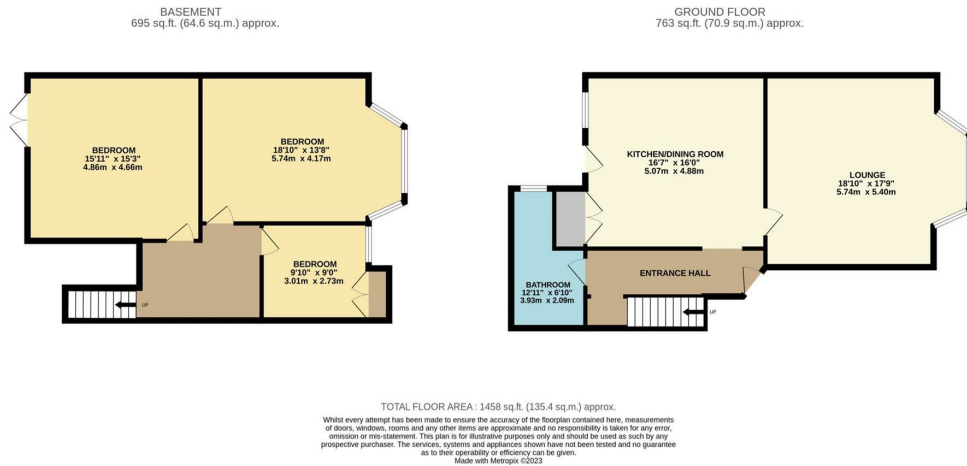

6 months let only

A stylishly presented three bedroom Victorian apartment, located in sought after North Leamington. The accommodation comprises entrance hall, lounge, kitchen dining room, bathroom and three bedrooms. Heath Terrace is one of North Leamington's most highly regarded locations. The property is a very short walk into Leamington town centre and railway station with its direct links to both Birmingham and London Marylebone. There is an allocated parking space to the rear of the building.

charlesrose.

- 01926 832411
- hello@charlesrose.co.uk
- charlesrose.co.uk

